Violin I

Até pensei

Chico Buarque

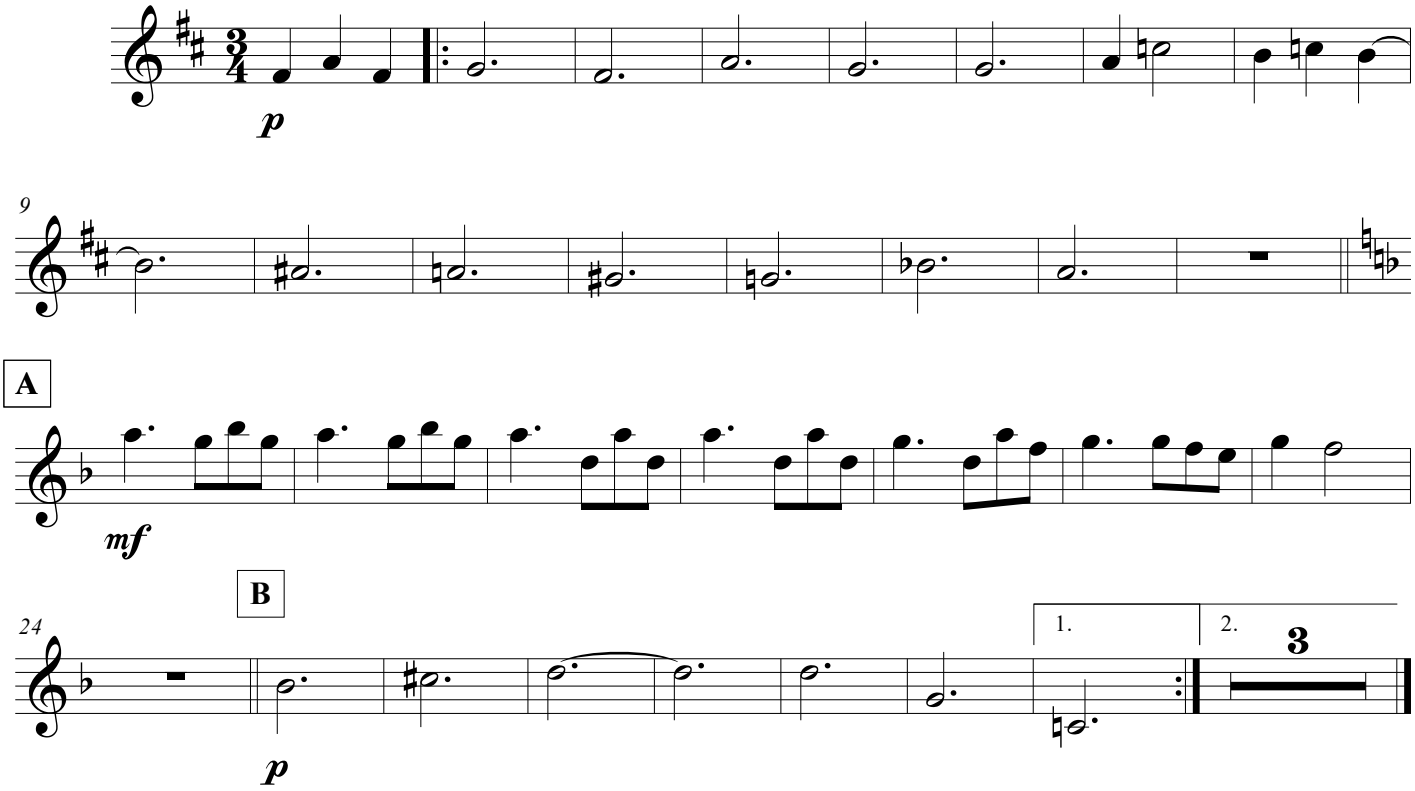

©